

REF: PIA BANNED WIDE NO. B2/20512/97
13-1-98

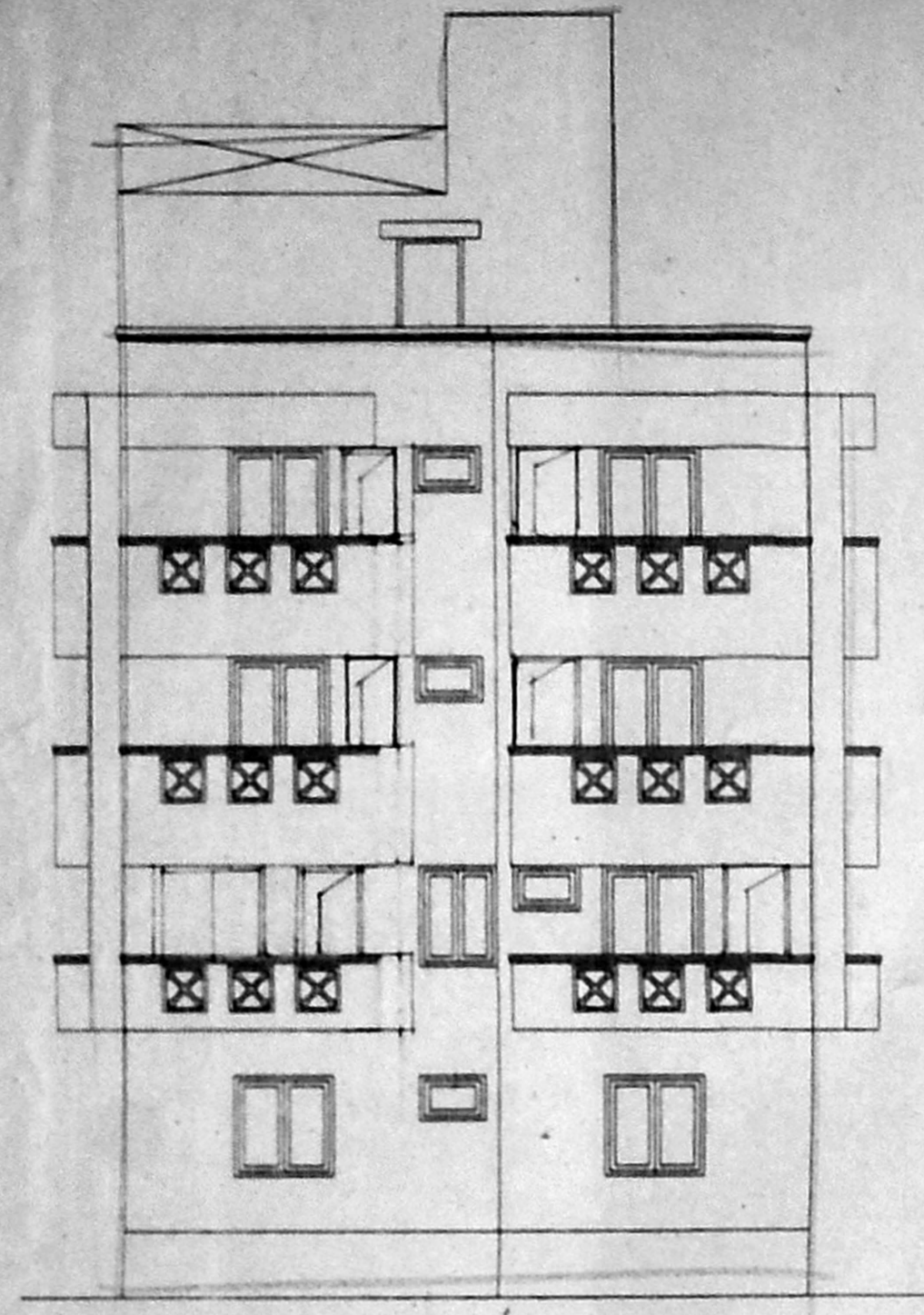

FRONT ELEVATION

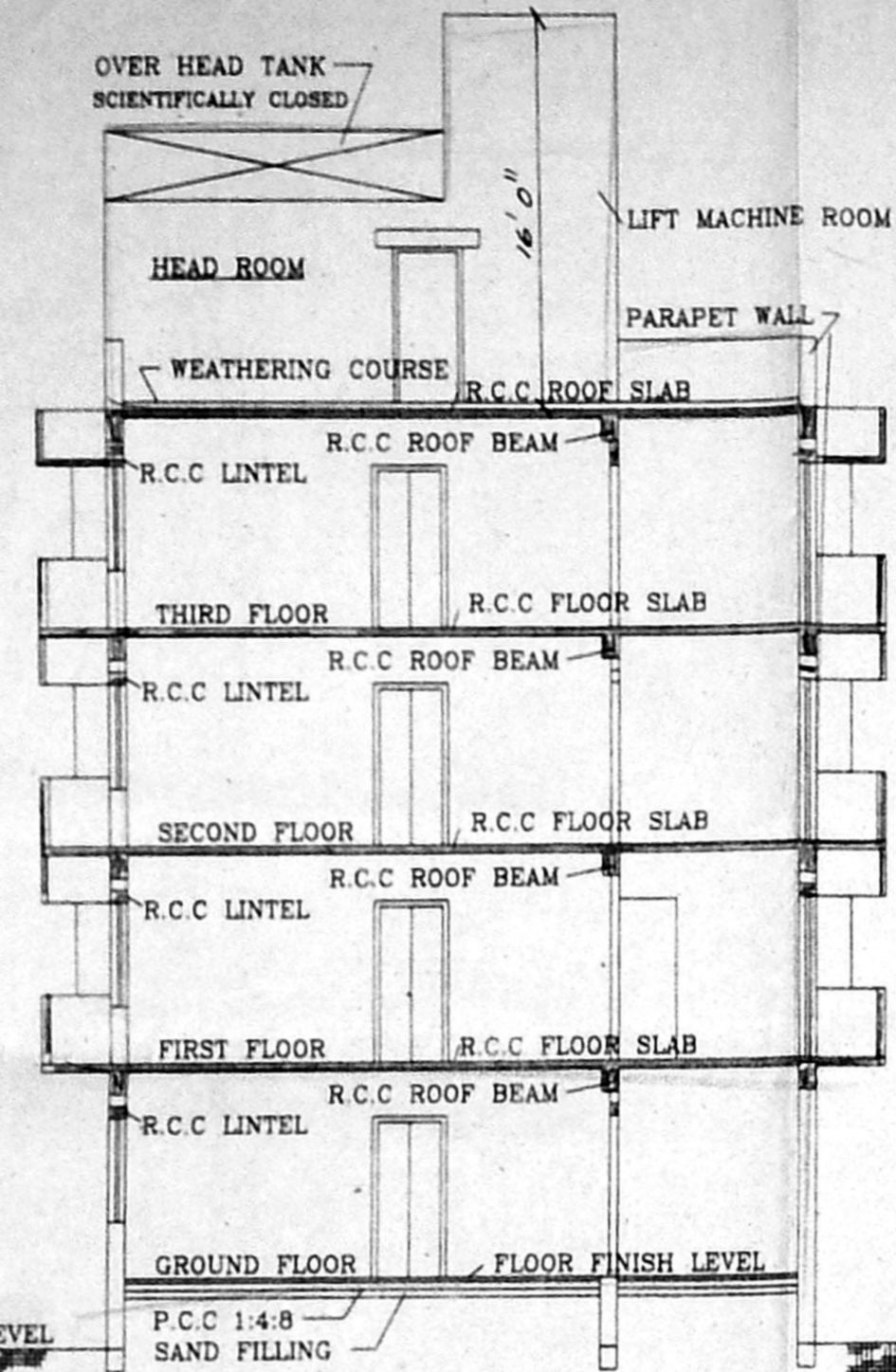

SECTION ON AA

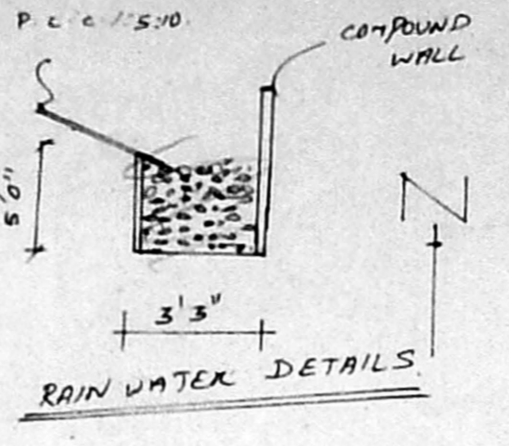

RAIN WATER DETAILS

TO PANJABER JAWAHARLAL NEHRU SALAI TO
100' WIDE

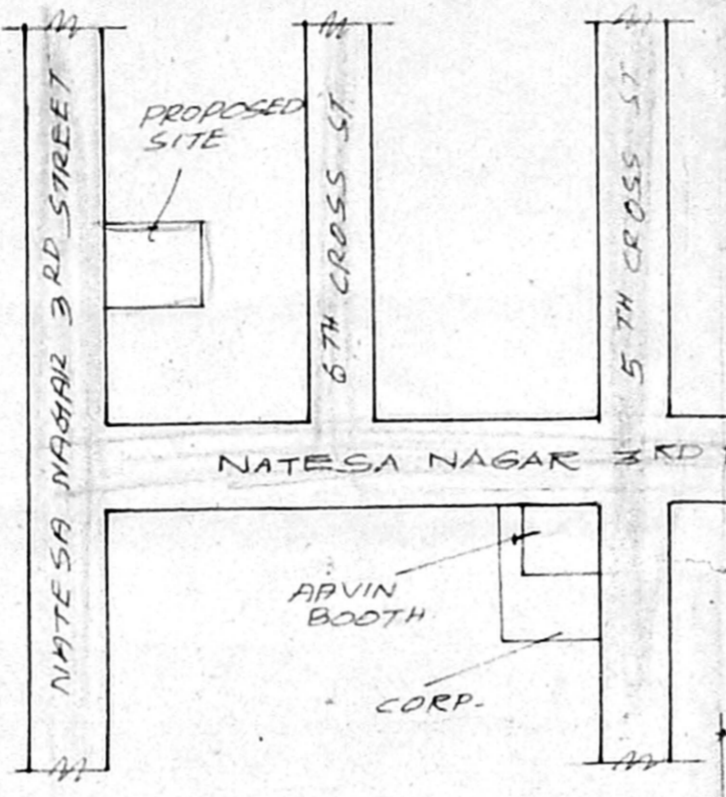

KEY PLAN NOT TO SCALE

26255/20/99
Planning Permit No.
APPROVED
SUBJECT TO THE CONDITIONS IN THIS OFFICE LETTER.
No. 73/1236/4/98
1/23
FOR MEMBER SECRETARY
CHENNAI METROPOLITAN
DEVELOPMENT AUTHORITY
CHENNAI-600 008.

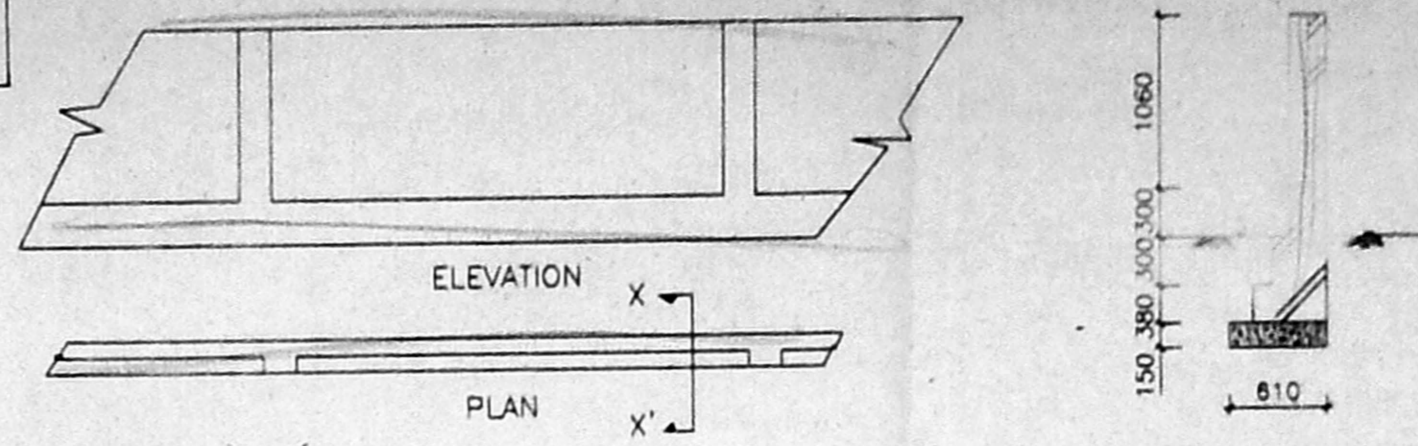

COMPOUND WALL DETAIL

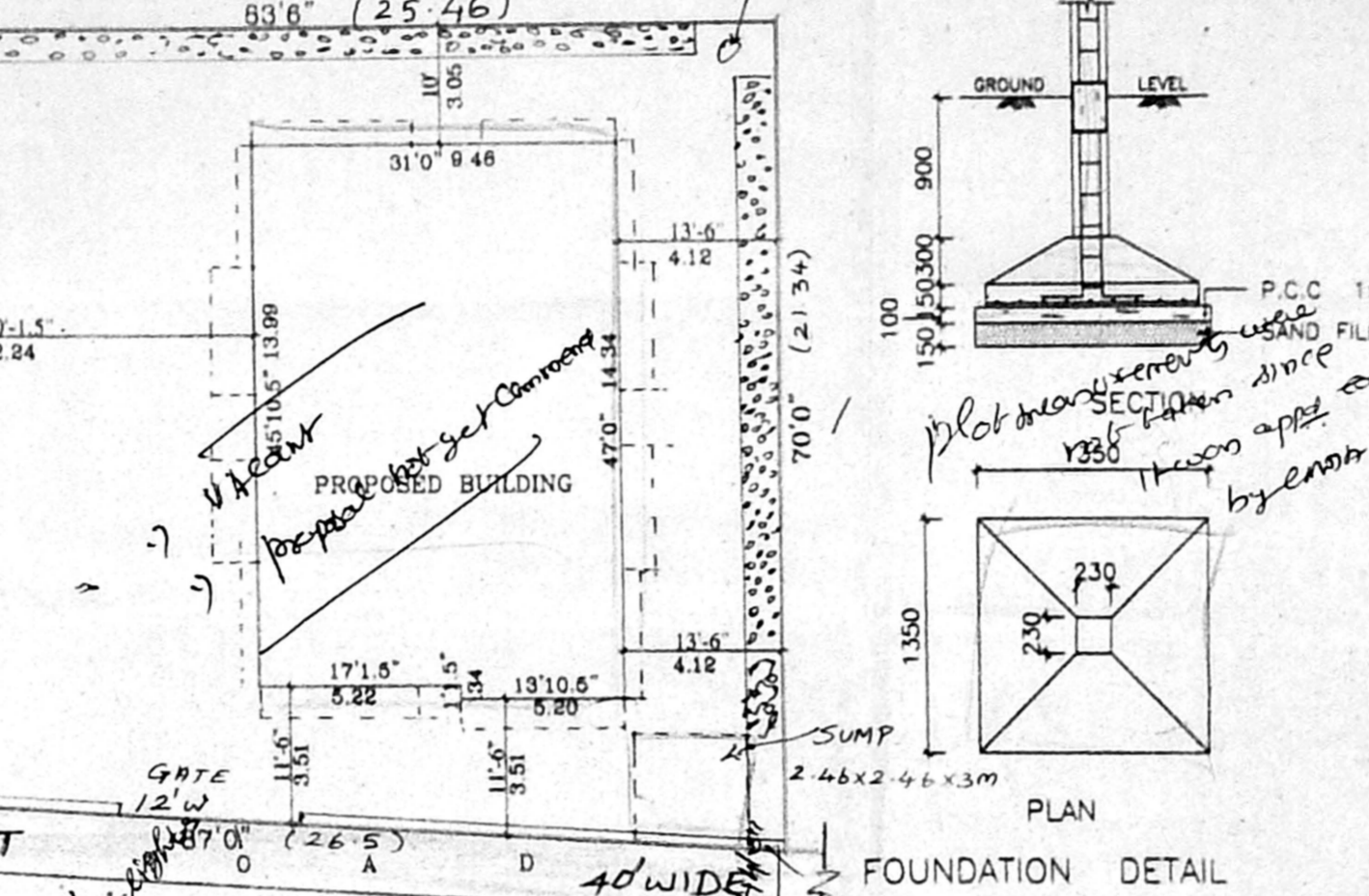

SITE PLAN SCALE 1"=18'0" (1:200)

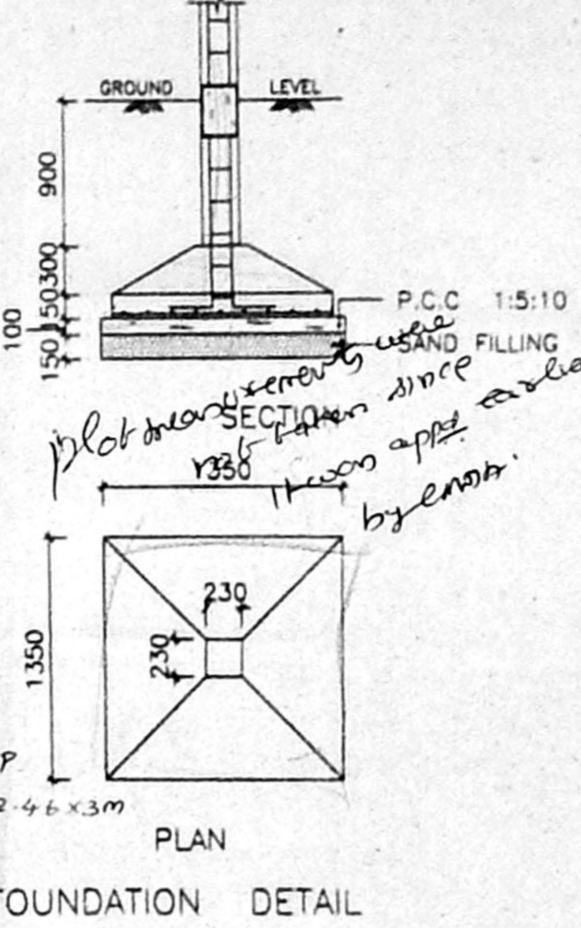

FOUNDATION DETAIL [SCALE: 1:50]

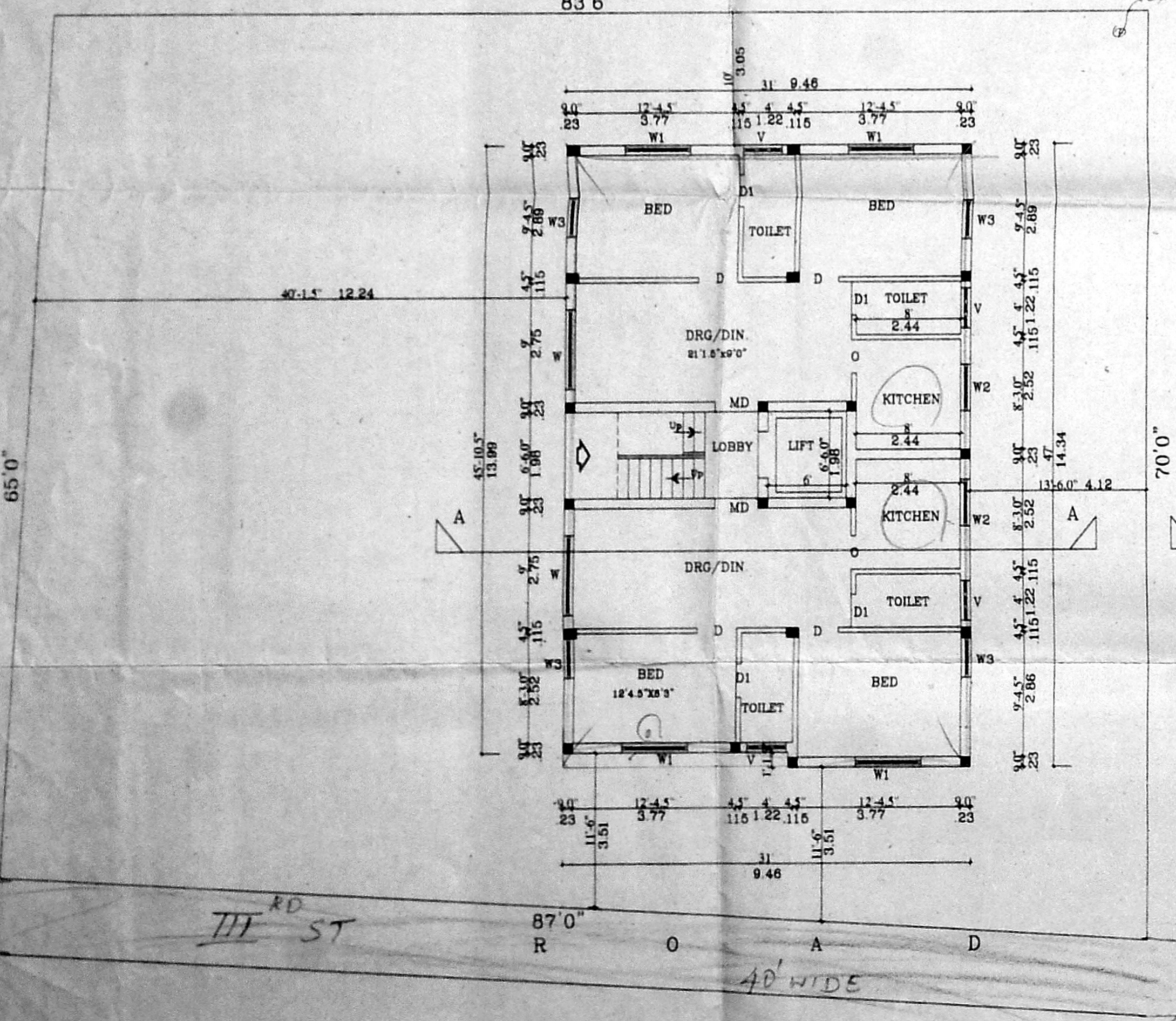

GROUND FLOOR PLAN

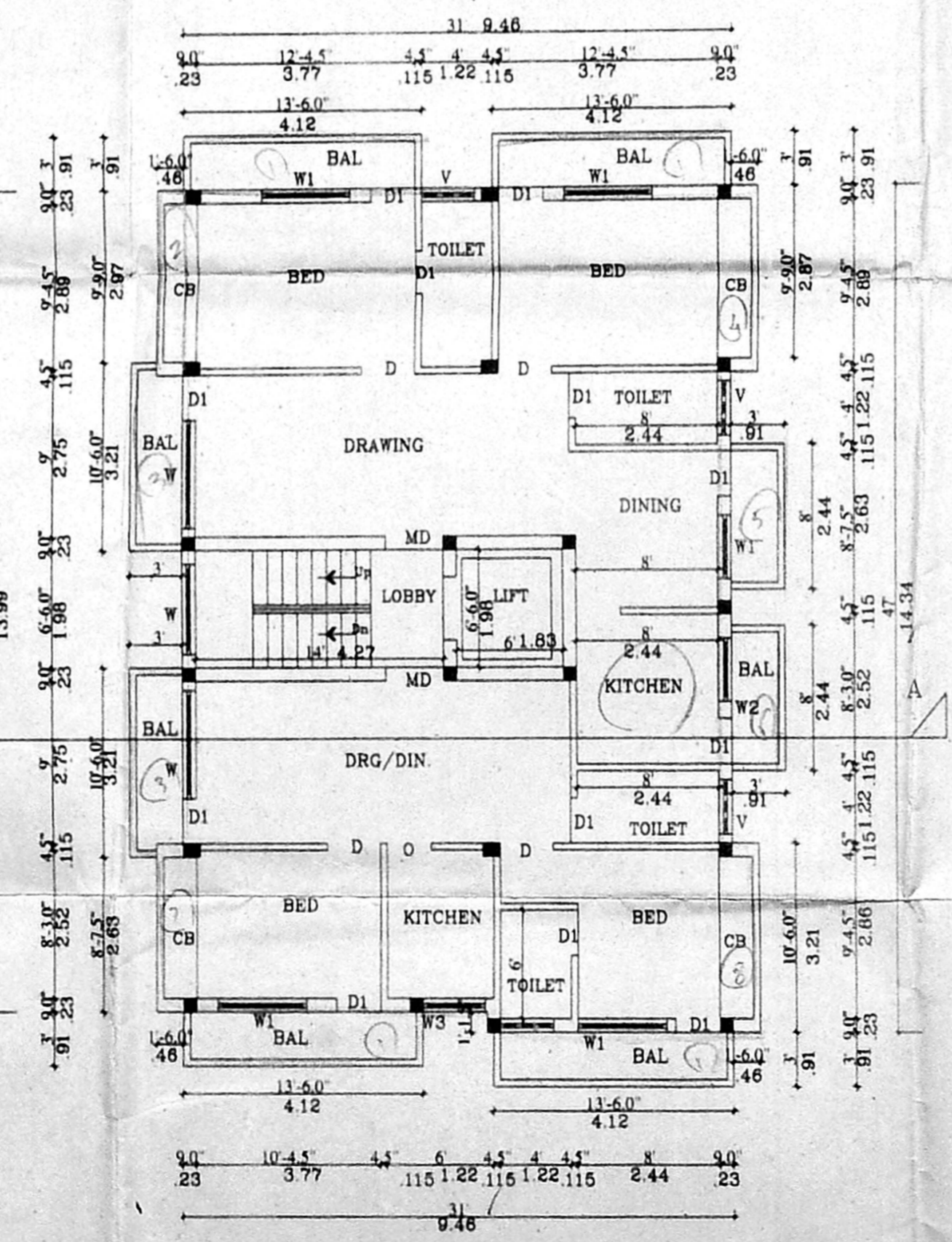

FIRST FLOOR PLAN

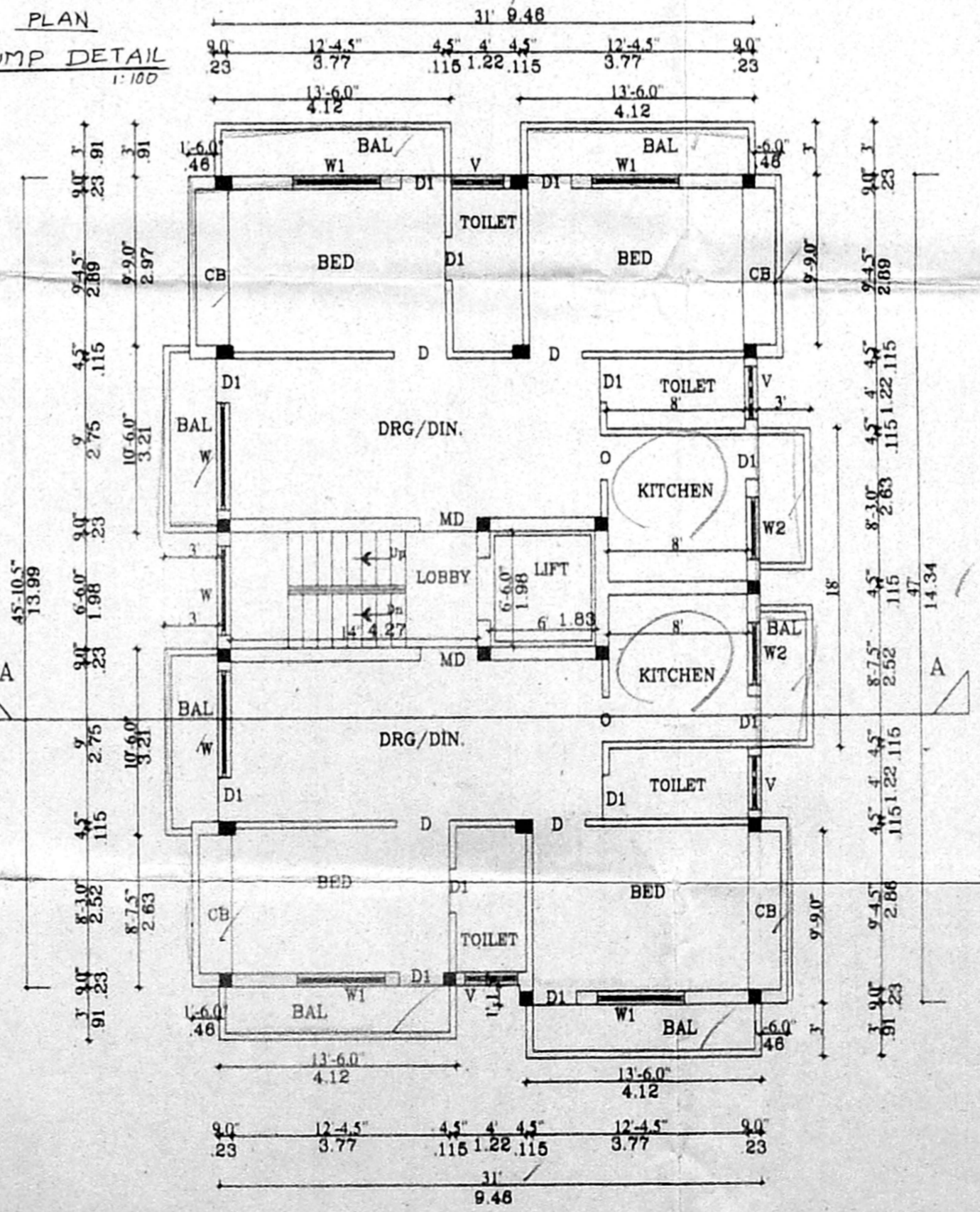

TYPICAL 2nd & 3rd FLOOR PLAN

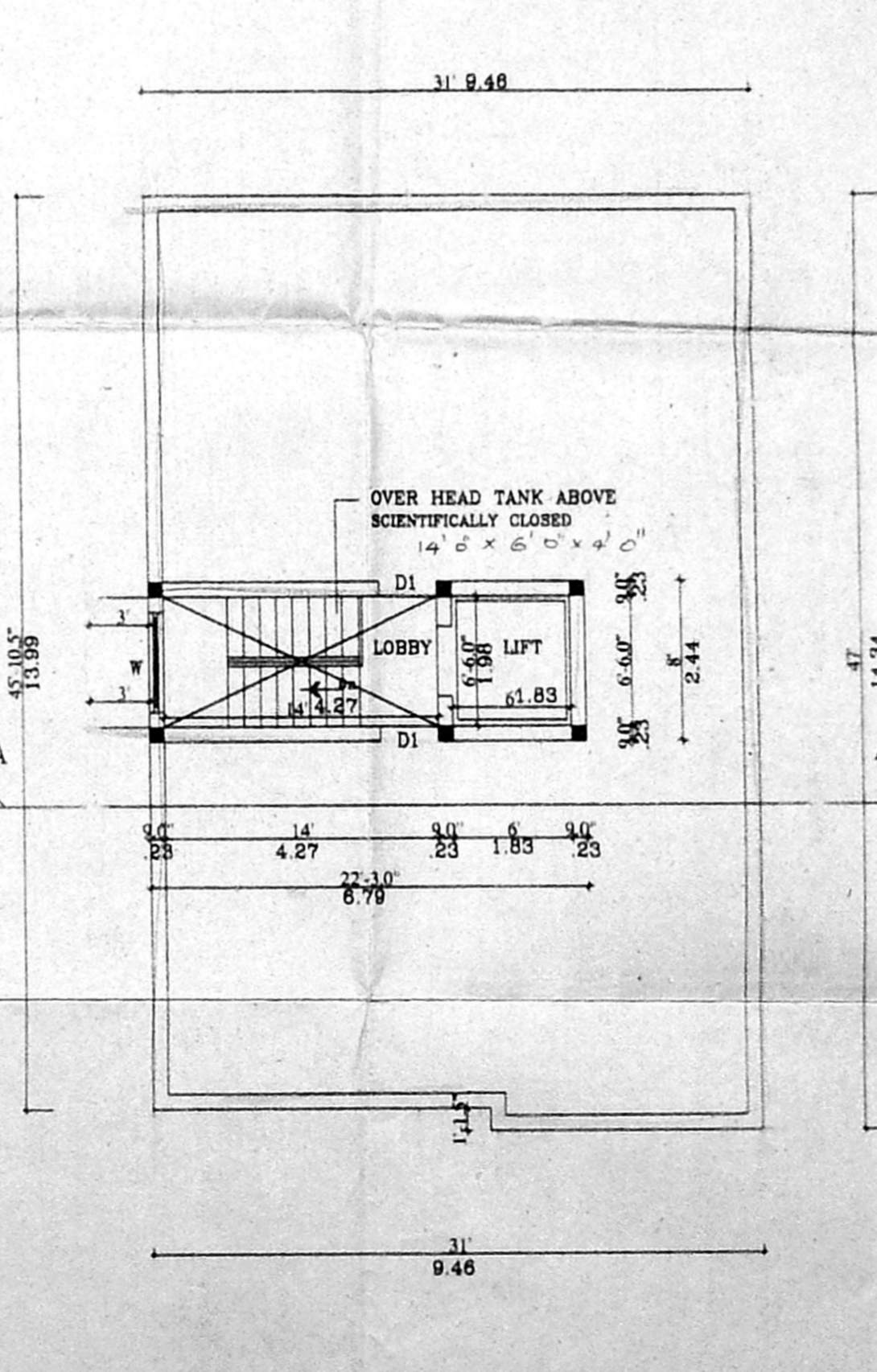

TERRACED FLOOR PLAN

SCHEDULE OF JOINERY

TYPE	DETAIL	WIDTH INCH	HEIGHT INCH	MM
MD	MAIN DOOR	3'3"	7'0"	991 2135
D	DOOR	3'0"	7'0"	915 2135
D2	-DO-	2'0"	7'0"	915 2135
W	GLAZED WINDOW	6'0"	4'6"	1830 1372
W1	-DO-	5'0"	4'6"	1270 1372
W2	-DO-	4'0"	4'6"	1015 1372
W3	-DO-	3'6"	4'6"	915 1372
V	C.W. GLAZED VENTILATOR	3'0"	2'0"	915 610

SPECIFICATION

FOUNDATION: 600MM FOOTINGS

BRICK WORK: C.No. 15/2304/98

PLASTERING: Assd. 1:5 FOR WALLS & 1:3 FOR CEILING

FLOORING: Ceramic flooring

CEMENT PAINT: 2 COAT FOR WALLS

R.C.C: 1:2:4 FOR SLABS & LINTELS

WOOD WORK: ALL WOOD WORK IN BEST QUALITY TIMBER

WEATHERING: BUJELY LIME MORTAR OVER ROOF

COURSE: SLAB ONE LAYER OF COUNTRY TILES

COLOUR INDEX:

PROPOSED ROAD BOUNDARY

AREA STATEMENT

PLOT EXTENT: 5754.38 SFT 534.79 M²

GROUND FLOOR: 1437.73 SFT

FIRST FLOOR: 1768.67 "

SECOND FLOOR: 1768.67 "

THIRD FLOOR: 1768.67 "

TOTAL BUILT UP AREA: 6743.74 SFT

PLOT COVERAGE: 30% 626.74 M²

F.S.I 1.18

REVISED PLAN SHOWING THE PROPOSED CONSTRUCTION OF THE DWELLING AT PLOT NO 157 & 158 NATEGA NAGAR 3RD STREET, VIRUGAMBAKKAM, CH. S.NR 73/1C1 & 73/24 SENJERI, VILLAGE.

SCALE [1:100]

DATE: 08-10-98

DRAWN: R.N.KUMAR

SIGNATURE OF OWNER

P. Shreyas

LICENSED SURVEYOR

K. Narasimhan, B.E.
CLASS - I
Licensed Surveyor No. 344
Corporation of Madras
Consulting Engineer
S. R. R. P. U. M. I Street
Kodambakkam, Madras-600 024